

Your car's tyres have had a free **Vauxhall MasterFit tyre check**, with the following recommendations:

One or more of your tyres are illegal and/or dangerous and require immediate attention!

One or more of your tyres has low tread and should be changed in approximately **miles.**

All your tyres are in good condition, but we recommend that they are regularly checked.

A detailed report on your tyres' tread depth and condition can be found overleaf.

Vauxhall
MasterFit



The MasterFit Customer Promise

- **Convenience** for our customers in every aspect of the MasterFit experience
- **Professional** advice on what work is essential and what is desirable
- **Value** assured by our monthly local price check
- **Transparent** pricing and invoicing. Any amendments or variations to work will be agreed with the customer before it is started
- **Latest diagnostic equipment** used on your Vauxhall to maintain its safety, reliability, emissions and performance
- **Vehicle and software enhancements** advised on Vauxhall's database will be carried out free-of-charge

Every effort has been made to ensure that the contents of this publication were accurate and up-to-date at the time of going to press (June 2008).

Please note that Vauxhall MasterFit retailers are not the agents of Vauxhall Motors Limited and are not authorised to bind the Company by any specific or implied undertaking or representation.

General Motors UK Limited, registered in England no: 135767.

Registered office: Griffin House, UK1-101-135, Osborne Road, Luton, Bedfordshire LU1 3YT.
www.vauxhall.co.uk

All rights reserved. No part of this publication may be reproduced in any form or by any means, without the prior written permission of General Motors UK Limited.

©General Motors UK Limited 2008

*Source: Tyres were tested at 4 different tread depths – 8mm (new), 5mm, 3mm and 1.6mm. Tests were carried out by independent experts, the Motor Industry Research Association, in 2003 and 2004 on 4 different vehicles: a mid-range family hatchback, an MPV, executive saloon and a high performance saloon car. Depth of water controlled to 0.5mm to 1.5mm, on an asphalt road surface. Maximum braking force applied from a speed of 50mph.

VA0707182

Get a grip on tyres



Vauxhall
MasterFit



Tread carefully

Should I be checking my tyres in between services?

With extended service intervals on modern cars, checking wear and tear items, such as tyres, has become an expected part of the vehicle owner's responsibility. The tyres on your car are arguably its most important safety feature. They are the sole point of contact between your car and the road, and should ideally be checked on a weekly basis – but in reality how many of us actually do this?

How likely is it that my tyres need checking?

A report published by the AA – "Get a grip" estimates that 1 in 10 British motorists drive with at least one tyre that is illegal. The accepted legal minimum is 1.6mm tread depth, but at this point your tyres are putting you and other road users at greater risk. It is recommended you change your tyres when the tread depth reaches 3mm – following new research* that highlighted an 8 metre difference in stopping distance when travelling at 50 mph in the wet compared to tyres at the 1.6mm legal limit.

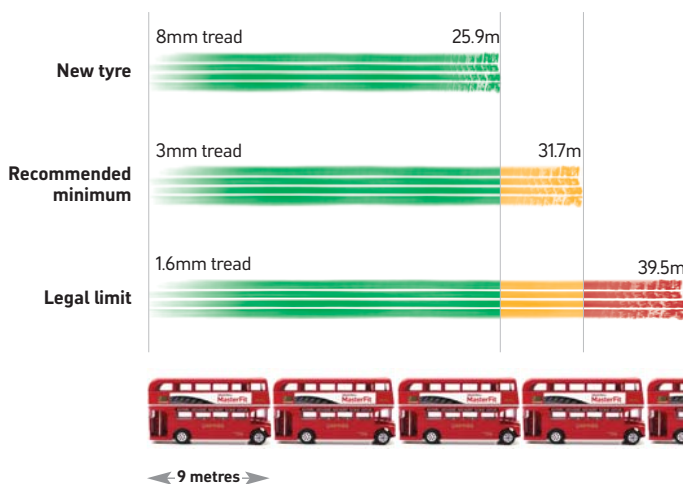

What checks do I need to do to ensure my tyres are safe and legal?

The most basic tyre checks you should make are tread depth and pressures.



Tread depth: Readings should be taken at three points across the width of each tyre, all readings must be more than the 1.6mm tread depth limit to be legal.



Pressure: Tyre pressure should be checked at the start of a journey, not at the end, as the reference measurements should be made when the tyre is cold, otherwise there is a risk of under inflation as warm tyres will give a higher reading.

You should refer to your Vauxhall Owner's Manual for the correct tyre pressure for your vehicle.

Where can I go to for professional tyre advice?

At Vauxhall MasterFit we are happy to carry out a Free Tyre Check (detailed opposite) and advise on the condition and tread depth of your tyres. Our technicians may diagnose problems at an early stage, such as tracking causing premature tyre wear, which could save you from having to replace your tyres before you have to. Plus, we are so confident of our tyre prices we'll happily quote against your local fast fit – you may be pleasantly surprised when we can beat their price whilst offering an expert service.



Ask us to carry out a Free Tyre Condition Check

Date of check _____

Reg. number _____

Tyre size _____

Retailer name _____

OFF-SIDE, REAR

Depth (mm)		
Inner	Middle	Outer
<input type="text"/>	<input type="text"/>	<input type="text"/>

Condition (✓)		
<input type="checkbox"/>	<input type="checkbox"/>	<input type="checkbox"/>

OFF-SIDE, FRONT

Depth (mm)		
Inner	Middle	Outer
<input type="text"/>	<input type="text"/>	<input type="text"/>

Condition (✓)		
<input type="checkbox"/>	<input type="checkbox"/>	<input type="checkbox"/>

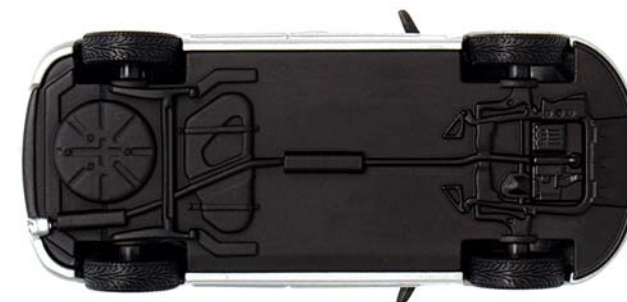

NEAR-SIDE, REAR

Depth (mm)		
Inner	Middle	Outer
<input type="text"/>	<input type="text"/>	<input type="text"/>

Condition (✓)		
<input type="checkbox"/>	<input type="checkbox"/>	<input type="checkbox"/>

NEAR-SIDE, FRONT

Depth (mm)		
Inner	Middle	Outer
<input type="text"/>	<input type="text"/>	<input type="text"/>

Condition (✓)		
<input type="checkbox"/>	<input type="checkbox"/>	<input type="checkbox"/>

Recommendations

Quote enclosed Yes No

You're **miles better off** at Vauxhall MasterFit.